

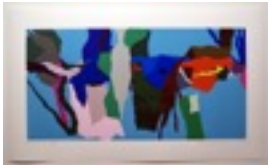

Georges Braque (1882-1963)
L'essor II, 1961
Lithograph
21 x 26 cms (8 5/16 x 10 3/16 ins)
GB18138
\$18,000

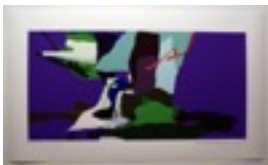

Harold Cohen (1928-2016)
091208.5, 2009
Digital print on paper, Edition of 25
53.3 x 91.2 cms (21 x 35 7/8 ins)
HC12025
\$3,000



Harold Cohen (1928-2016)
091208.4, 2009
Digital print on paper, Edition of 25
53.3 x 91.2 cms (21 x 35 7/8 ins)
HC12024
\$3,000

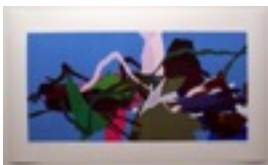

Harold Cohen (1928-2016)
091208.16, 2009
Digital print on paper, Edition of 25
53.3 x 91.2 cms (21 x 35 7/8 ins)
HC12023
\$3,000



Harold Cohen (1928-2016)
Untitled #050106 (Green), 2005
Digital print on paper
147.5 x 119.5 cms (58 1/8 x 47 ins)
HC11093
\$5,000



Harold Cohen (1928-2016)
Untitled #050105 (Pink), 2005
Digital print on paper. Edition of 30
147.5 x 119.5 cms (58 1/8 x 47 ins)
HC11003
\$5,000



Harold Cohen (1928-2016)
Untitled #070927.28, 2007
Digital print on paper
70.49 x 61.6 cms (27 3/4 x 24 1/4 ins)
HC10525
\$3,500



Sam Francis (1923-1994)
Untitled, 1967
Lithograph, edition of 3
64.8 x 46.3 cms (25 1/2 x 19 ins)
SF15152
\$10,000



Sam Francis (1923-1994)
Untitled, 1987
Aquatint, Edition of 20
91.4 x 81.6 cms (36 x 32 1/8 ins)
SF14903
\$15,000



Sam Francis (1923-1994)
Untitled, 1978
Lithograph, Edition of 50
97.5 x 71.1 cms (38 3/8 x 28 ins)
SF14874
\$8,000



Sam Francis (1923-1994)
Untitled, 1985

Etching, Edition of 17

116.8 x 86.4 cms (46 x 34 ins)

SF007

\$12,000

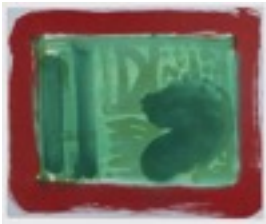

Howard Hodgkin (1932-2017)
Green Room, 1986

Lift-ground etching and aquatint with hand colouring in tempera on paper, Edition of 100

61 x 76 cms (24 x 29 7/8 ins)

HHE008

£4,000



Henri Matisse (1869-1954)

Nu allongé, les jambes repliées, avec un collier, 1929

Etching on Chine appliqué on wove paper, Edition of 25

38 x 28 cms (15 x 11 ins)

HM15572

\$30,000



Henri Matisse (1869-1954)

Nu au miroir marocain, 1929

Etching on Chine appliqué on Arches Velin paper, Edition of 25

37.5 x 28 cms (14 3/4 x 11 ins)

HM16355

\$35,000



Henri Matisse (1869-1954)

Nadia au regard sérieux, 1948

Aquatint on Marais paper, Edition of 25

56.5 x 37.5 cms (22 1/8 x 14 3/4 ins)

HM16466

\$60,000



Henri Matisse (1869-1954)

Tête de jeune fille et deux cyprins dorés, 1929

Etching on chine appliqué on d'Arches Velin paper, Edition of 25
28.5 x 38 cms (11 1/4 x 14 15/16 ins)

HM16625

\$50,000



Henri Matisse (1869-1954)

Nu au turban, 1929

Lithograph on Japon paper, Edition of 50
46.3 x 62.3 cms (18 x 24 1/2 ins)

HM16644

\$50,000



Robert Motherwell (1915-1991)

The Berggruen Series: Untitled, 1980

Lithograph on white Arches Cover paper, Edition of 100
40 x 42.2 cms (15 3/4 x 16 5/8 ins)

RM15765

\$7,000



Robert Motherwell (1915-1991)

The Berggruen Series: Untitled, 1980

Lithograph on white Arches Cover paper, Edition of 100
40 x 42.2 cms (15 3/4 x 16 5/8 ins)

RM15761

\$7,000



Robert Motherwell (1915-1991)

Octavio Paz Suite: Nocturne VIII, 1988

Lithograph and chine appliqué to Arches paper, Edition 50
64.5 x 54 cms (25 3/8 x 21 1/4 ins)

RM15725

\$7,000



Robert Motherwell (1915-1991)
Black with No Way Out, 1983
Lithograph on white Tyler Graphics Ltd., Edition of 98
38.1 x 95.5 cms (15 x 38 ins)
RM15202
\$45,000



Robert Motherwell (1915-1991)
Black for Mozart, 1991
Lithograph and collage, Edition of 40
162.6 x 104.1 cms (64 x 41 ins)
RM15195
\$35,000

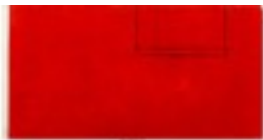

Robert Motherwell (1915-1991)
Red Open With White Line, 1979
Aquatint and soft-ground etching on Georges Duchene Hawthorne of Larroque handmade paper, Edition of 56
47 x 90.5 cms (18 1/2 x 35 5/8 ins)
RM14918
\$18,000



Robert Motherwell (1915-1991)
Black Sounds, 1984
Lithograph, relief print, and collage, Edition of 60
99.1 x 63.5 cms (39 x 25 ins)
RM14197
\$12,000



Ed Ruscha (b.1937)
Raw, 1971
Screenprint. Edition of 90
40.6 x 66 cms (16 x 26 ins)
ERE029
\$20,000



Ed Ruscha (b.1937)
Jumping Fish, 1980
Etching, Edition of 55, set of 6
48.9 x 99.7 cms (19 1/2 x 39 ins)
ERE023
\$8,000



Ed Ruscha (b.1937)
Carp with Fly, 1969
Lithograph on white arches paper, Edition of 20
43.2 x 61 cms (17 x 24 ins)
ERE021
\$30,000



Ed Ruscha (b.1937)
Lisp, 1970
Lithograph, Edition of 90
50.8 x 71.1 cms (20 x 28 ins)
ERE019
\$30,000



Ed Ruscha (b.1937)
Real Estate Opportunities, 1970
Lithograph, edition of 30
40.6 x 50.8 cms (16 x 20 ins)
ERE016
\$25,000



Ed Ruscha (b.1937)
Nine Swimming Pools, 1970
Lithograph, edition of 30
40.6 x 50.8 cms (16 x 20 ins)
ERE012
\$25,000



Ed Ruscha (b.1937)

Pepto - Caviar Hollywood, 1970

Screenprint on Copperplate Deluxe paper, torn and deckle edges, Edition of 50
38.1 x 107.6 cms (14 3/4 x 42 3/8 ins)

ERE009

\$85,000



Ed Ruscha (b.1937)

Suds, 1971

Screenprint, Edition of 100
45.7 x 61 cms (18 x 24 ins)

ER17965

\$10,000



Richard Smith (1931-2016)

Drop, 1969

Print

40 x 38 cms (15 3/4 x 15 ins)

RS5400

\$1,800



Richard Smith (1931-2016)

Exit, 1969

40 x 38 cms (15 3/4 x 15 ins)

RS5026

\$1,800



Richard Smith (1931-2016)

Drawing Boards I : red / yellow, 1980

Etching. Set of 5. Edition 60

74.9 x 56.5 cms (29 1/2 x 22 1/4 ins)

RS103

\$1,500



Richard Smith (1931-2016)
Horizon VI (blue, purple, green), 1970
Lithograph, Edition of 75, Set of 6
33 x 71 cms (13 x 28 ins)
RSE097
\$1,500



Richard Smith (1931-2016)
Horizon V (Peach, Yellow and Green), 1970
Lithograph, Edition of 75, Set of 6
33 x 71 cms (13 x 28 ins)
RSE081
\$1,500



Richard Smith (1931-2016)
Horizon IV, 1970
Lithograph, Edition of 75, Set of 6
33 x 71 cms (13 x 28 ins)
RSE080
\$1,500



Richard Smith (1931-2016)
Horizon III (Green, pink, yellow and ochre), 1970
Lithograph, Edition of 75, Set of 6
33 x 71 cms (13 x 28 ins)
RSE079
\$1,500



Richard Smith (1931-2016)
Horizon II (Grey and Orange), 1970
Lithograph, Edition of 75, Set of 6
33 x 71 cms (13 x 28 ins)
RSE078
\$1,500



Richard Smith (1931-2016)
Nosegay, 1975
Screenprint
50.8 x 50.8 cms (20 x 20 ins)
RSE074
\$1,500



Richard Smith (1931-2016)
Two of a Kind IIb (yellow line on green at angle), 1978
Lithograph
70.5 x 77.5 cms (27 3/4 x 30 1/2 ins)
RSE069
\$800



Richard Smith (1931-2016)
Orange, 1977
Etching
72 x 70 cms (28 1/2 x 27 1/2 ins)
RSE058
\$2,000



Richard Smith (1931-2016)
Horizon I (orange with blue base), 1970
Lithograph, Edition of 75, Set of 6
33 x 71 cms (13 x 28 ins)
RSE051
\$1,500



Richard Smith (1931-2016)
Parterre, 1975
Screenprint
52 x 52 cms (20 1/2 x 20 1/2 ins)
RSE033
\$1,500



Richard Smith (1931-2016)
Lawson Set II (purple tied in 3 sections), 1973
Lithograph
58.5 x 79 cms (23 x 31 ins)
RSE030
\$1,500



Richard Smith (1931-2016)
Lawson Set I (green tied in 3 sections), 1973
Lithograph
81.9 x 59.7 cms (32 3/8 x 23 1/2 ins)
RSE029
\$1,500



Richard Smith (1931-2016)
Second Time Around, 1969
Lithograph, Edition of 70
93.3 x 25.4 cms (36 3/4 x 10 ins)
RSE021
\$1,500



Richard Smith (1931-2016)
Untitled (from eighteen small prints), 1973
Etching, Edition of 100
20 x 15 cms (8 x 6 ins)
RSE001
\$900



Richard Smith (1931-2016)
Untitled, 1969
Pastel and crayon on paper
56.5 x 76.5 cms (22 1/4 x 30 1/8 ins)
RS17911
\$12,000



William Tillyer (b.1938)
The Ruswarp Suite 1, 2023
Etching, aquatint on paper, Edition of 35, Set of 6
57.2 x 57.8 cms (22 1/2 x 22 3/4 ins)
WT18240
\$1,500



William Tillyer (b.1938)
The Ruswarp Suite 2, 2023
Etching, aquatint on paper, Edition of 35, Set of 6
57.2 x 57.8 cms (22 1/2 x 22 3/4 ins)
WT18241
\$1,500



William Tillyer (b.1938)
The Ruswarp Suite 3, 2023
Etching, aquatint on paper, Edition of 35, Set of 6
57.2 x 57.8 cms (22 1/2 x 22 3/4 ins)
WT18242
\$1,500



William Tillyer (b.1938)
The Ruswarp Suite 4, 2023
Etching, aquatint on paper, Edition of 35, Set of 6
57.2 x 57.8 cms (22 1/2 x 22 3/4 ins)
WT18243
\$1,500



William Tillyer (b.1938)
The Ruswarp Suite 5, 2023
Etching, aquatint on paper, Edition of 35, Set of 6
57.2 x 57.8 cms (22 1/2 x 22 3/4 ins)
WT18244
\$1,500



William Tillyer (b.1938)

The Ruswarp Suite 6, 2023

Etching, aquatint on paper, Edition of 35, Set of 6
57.2 x 57.8 cms (22 1/2 x 22 3/4 ins)

WT18245

\$1,500